# Vista Skyview

**4 or 5 BR | 4.5 BA | 4054 SQ FT**

**LOT N63**

airabella
LAKE OCONEE

# First Floor

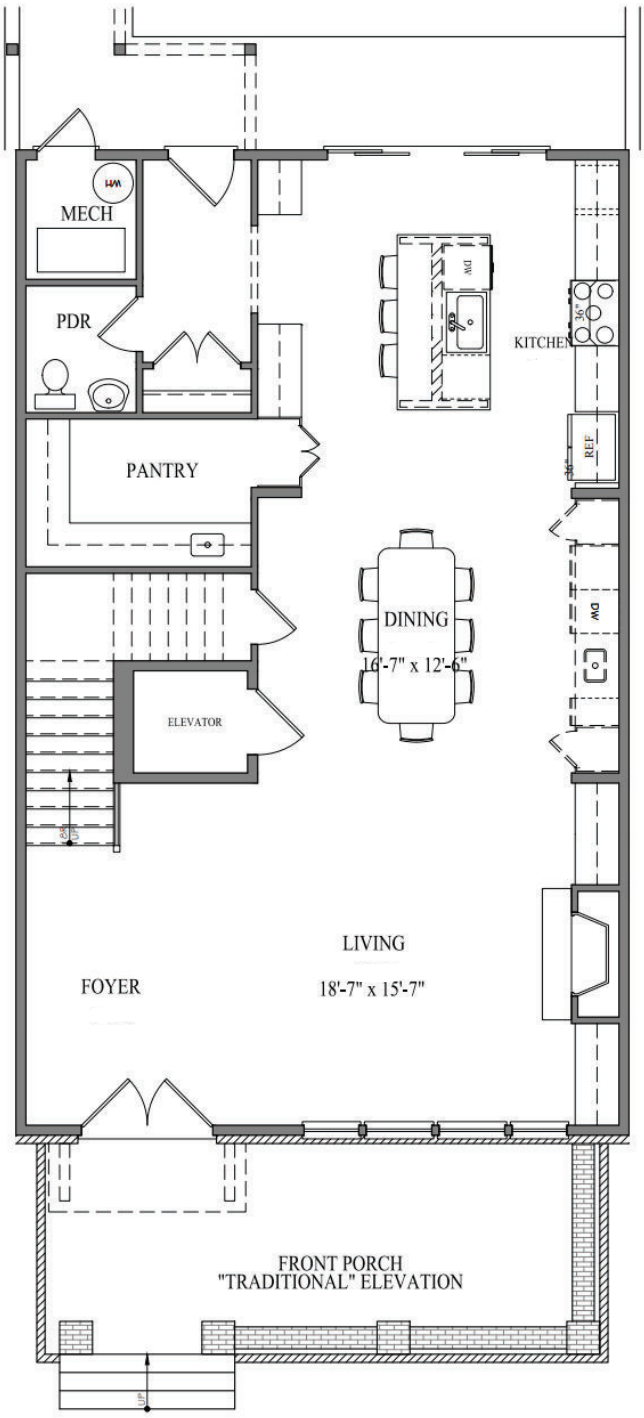


## *Serene* Living

Savor the charm of the outdoors with an oversized front porch, a perfect spot for unwinding and enjoying the energy of the Airabella community. Adding to the charming ambiance, each residence is adorned with its own gas lantern, evoking a warm and inviting atmosphere that welcomes you home.

# Second Floor

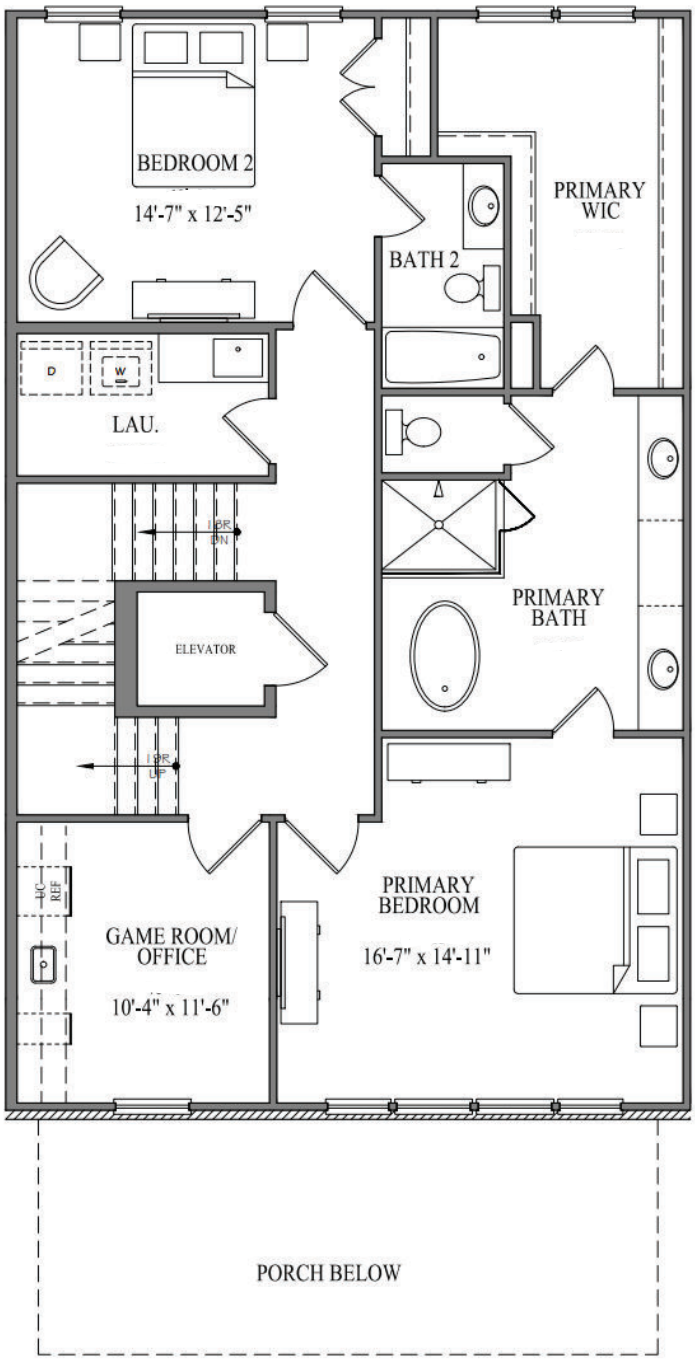


## *Bright* Living

Step into spacious, light-filled interiors adorned with premium finishes and state-of-the-art amenities. Embrace the convenience of a modern gourmet kitchen, complete with a butler's pantry for added storage and preparation space. With ample entertaining areas and a private elevator for seamless access, every detail has been thoughtfully curated to enhance your living experience.

# Third Floor

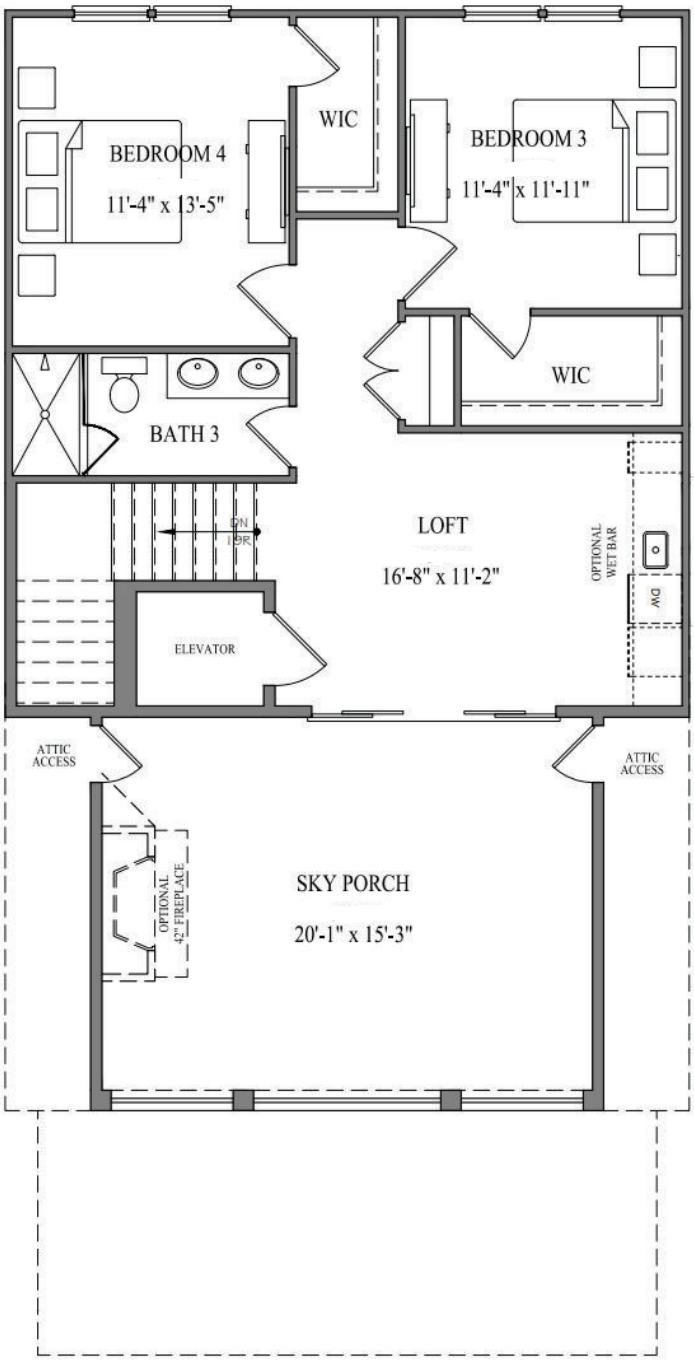


## *Luxurious* Living

Experience stunning views of the lush greens of the nearby golf course from your private third-story sky veranda. Conveniently access a curated selection of retail options, all within a short walk or golf cart ride away.

# Detached Garage & Studio

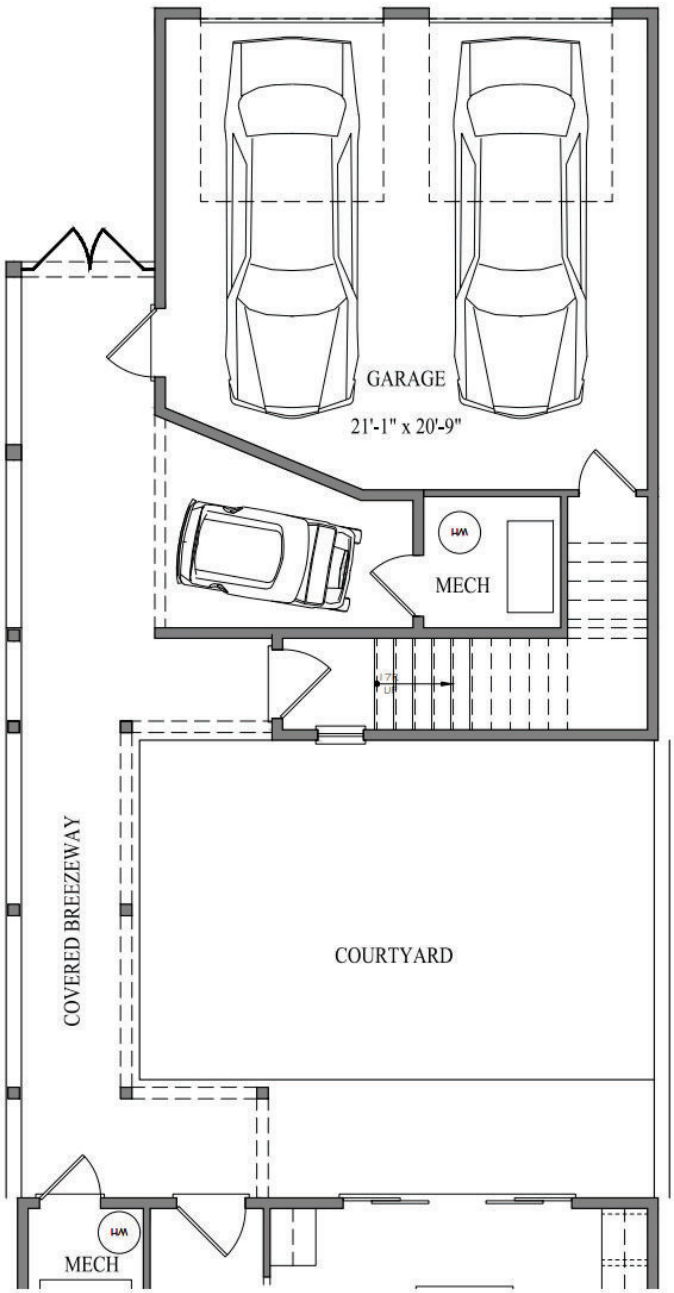


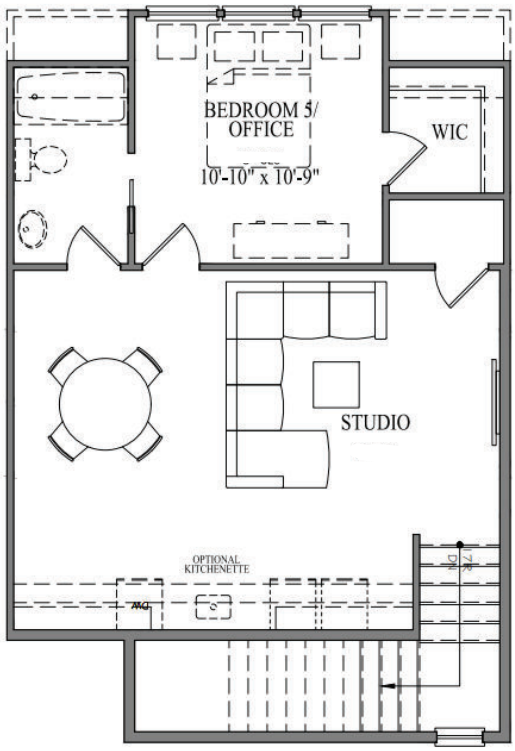


STUDIO ABOVE GARAGE

## *Spacious Living*

Enhance your home with our Optional In-Law Suite or Office. This beautifully finished space, located above the detached garage, can function as a fully equipped living area for a family member or as a private, dedicated office.

# Design Elements



**SIDING + TRIM**
SW 7551
Greek Villa

**ROOF**
Colonial Slate

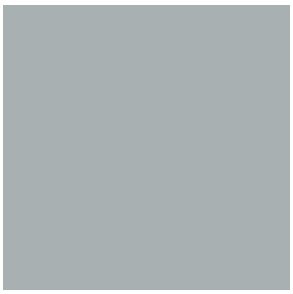

**SHUTTERS**
SW 6234
Uncertain Gray

**WINDOWS**
Andersen 100, Black

**DOORS**
Stained Minwax Special Walnut

**HARDWARE**
Schlage Century Sectional
Satin Brass

**GAS LANTERN**
The Coppersmith Georgetown Gas
Lantern with Gooseneck Mount

Each residence showcases contemporary architecture and top-of-the-line fixtures. With an emphasis on creating spaces that blend seamlessly with the surrounding environment, the homes at Airabella Lake Oconee provide a serene living experience with direct access to its many amenities.