Vista Skyview

4 or 5 BR | 3.5 or 4.5 BA | 4124 SQ FT

LOT L55

airabella
LAKE OCONEE

First Floor

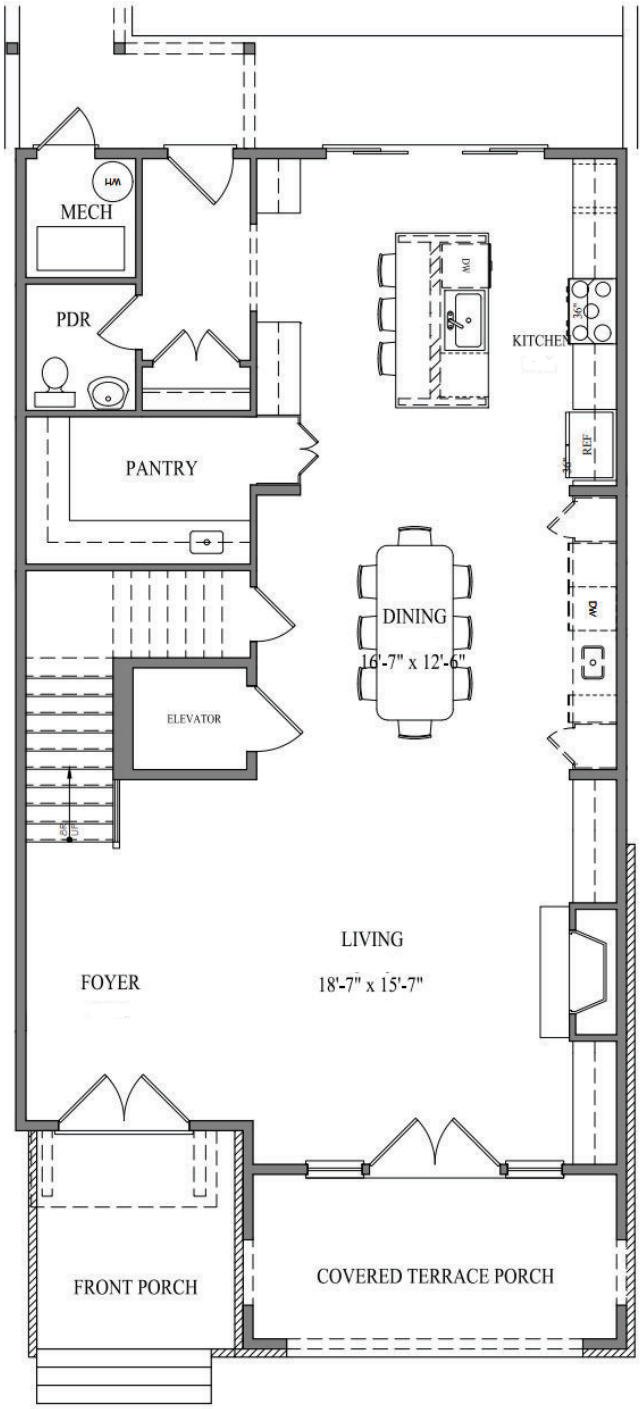

Serene Living

Savor the charm of the outdoors with an oversized front porch, a perfect spot for unwinding and enjoying the energy of the Airabella community. Adding to the charming ambiance, each residence is adorned with its own gas lantern, evoking a warm and inviting atmosphere that welcomes you home.

Second Floor

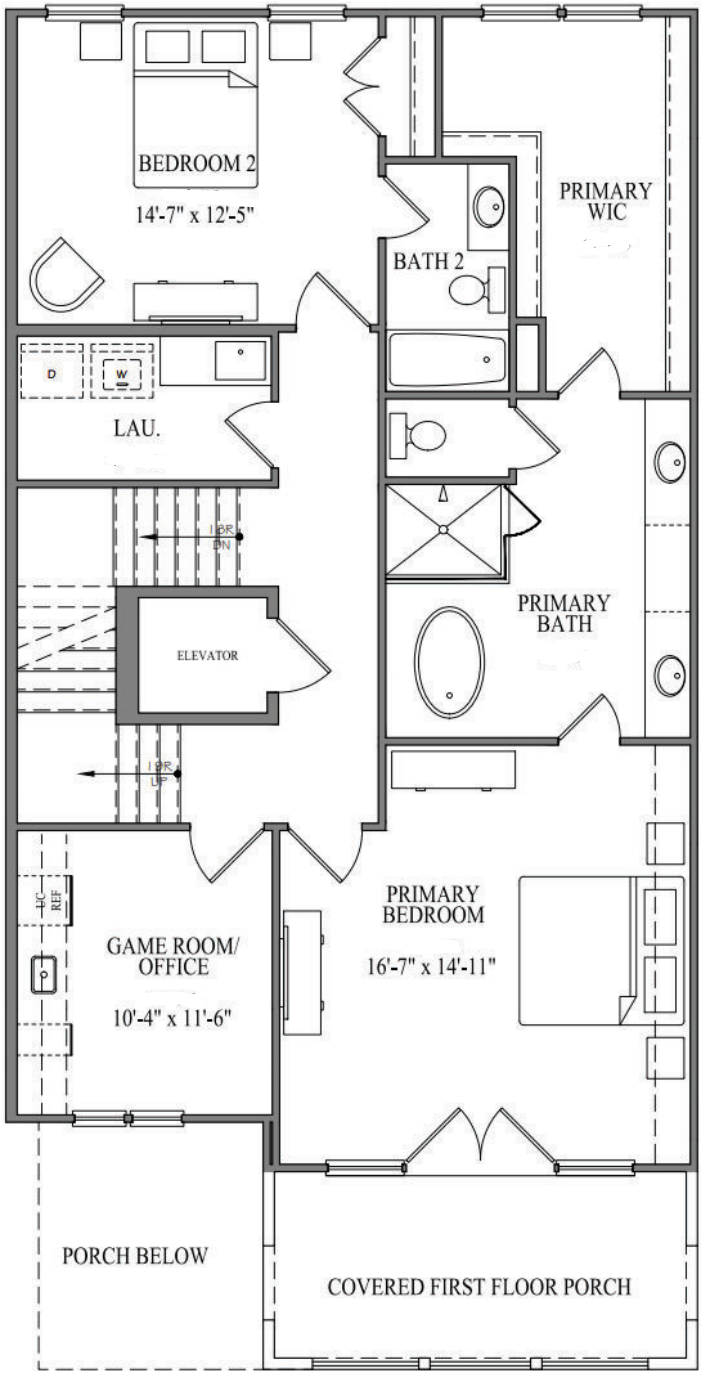

Bright Living

Step into spacious, light-filled interiors adorned with premium finishes and state-of-the-art amenities. Embrace the convenience of a modern gourmet kitchen, complete with a butler's pantry for added storage and preparation space. With ample entertaining areas and a private elevator for seamless access, every detail has been thoughtfully curated to enhance your living experience.

Third Floor

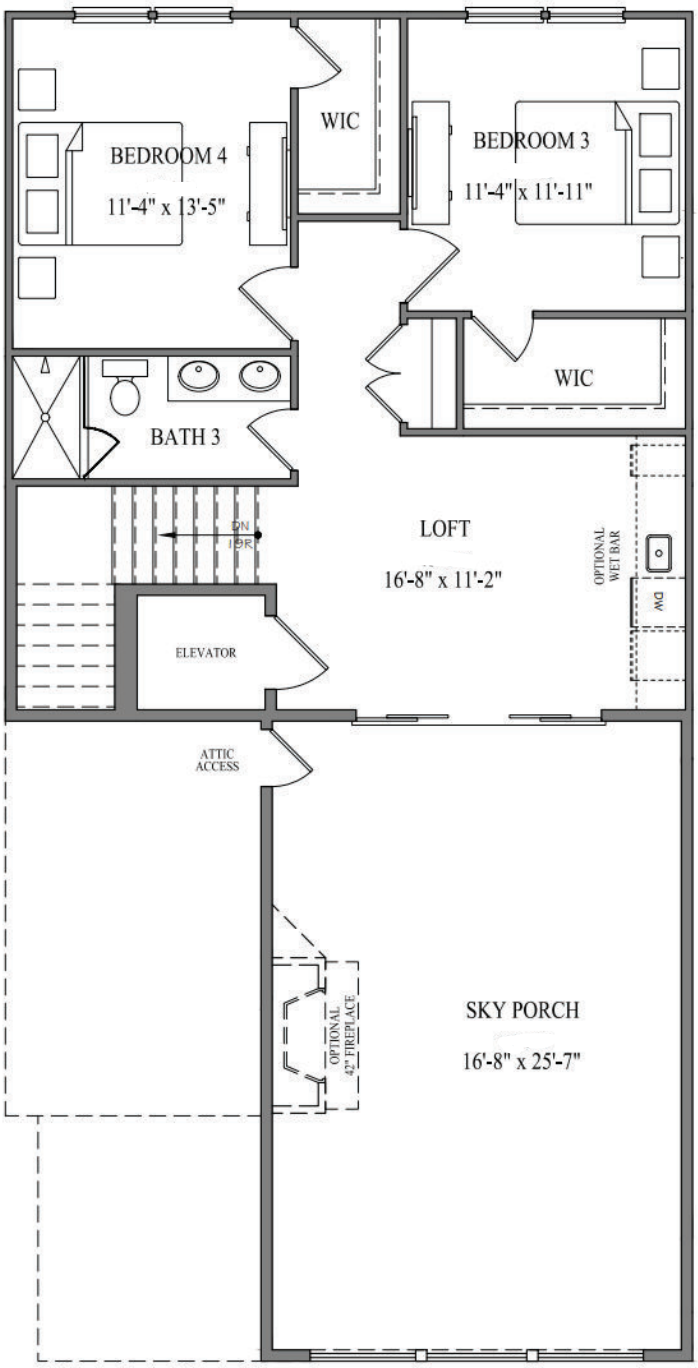

Luxurious Living

Experience stunning views of the lush greens of the nearby golf course from your private third-story sky veranda. Conveniently access a curated selection of retail options, all within a short walk or golf cart ride away.

Detached Garage & Studio

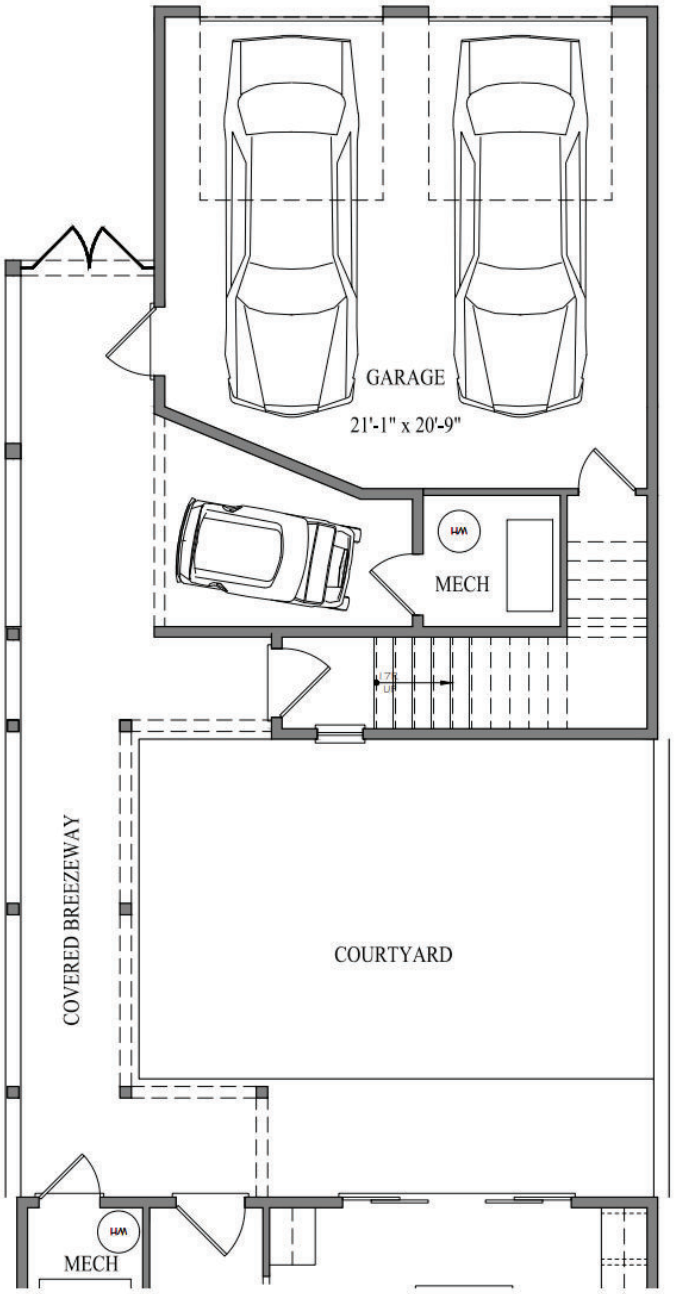

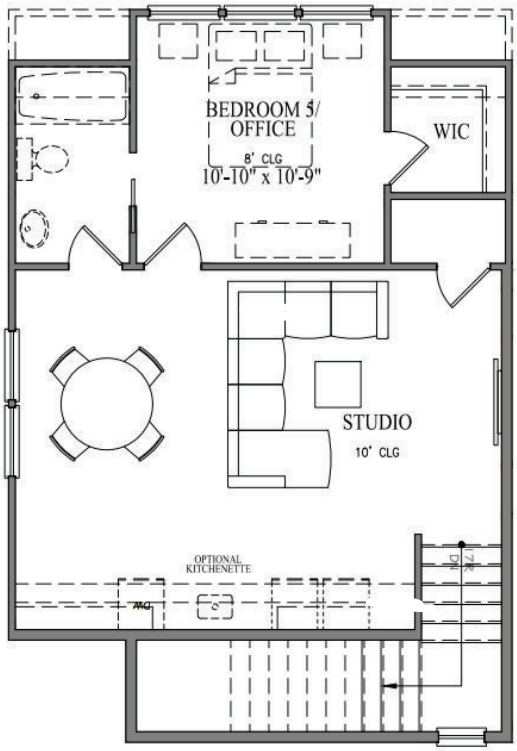

STUDIO ABOVE GARAGE

Spacious Living

Enhance your home with our Optional In-Law Suite or Office. This beautifully finished space, located above the detached garage, can function as a fully equipped living area for a family member or as a private, dedicated office.

Design Elements

BRICK
Painted SW 7647
Crushed Ice

BOARD + BATTEN
SW 7069 Iron Ore

ROOF
Colonial Slate

SIDING
SW 7068 Grizzle Gray

WINDOWS
Andersen 100, Black

DOORS
Stained Wood
Opaque Solid SW 6258 Tricorn Black

HARDWARE
Schlage Century Sectional
Matte Black Fc58cen622

GAS LANTERN
The Coppersmith Contempo Gas
Lantern Standard Wall Mount

Each residence showcases contemporary architecture and top-of-the-line fixtures. With an emphasis on creating spaces that blend seamlessly with the surrounding environment, the homes at Airabella Lake Oconee provide a serene living experience with direct access to its many amenities.